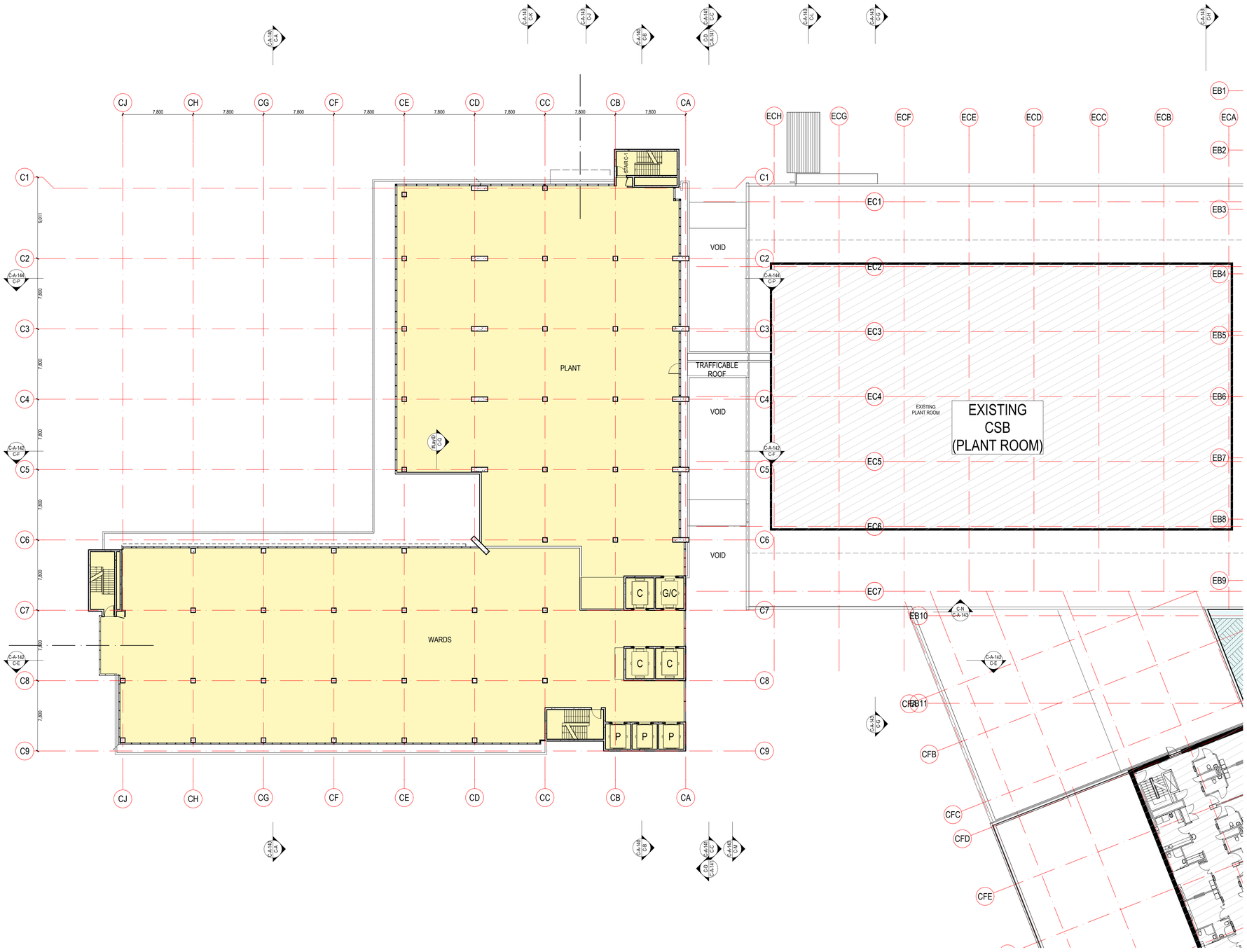

NOTES:

COPYRIGHT ©. ALL RIGHTS RESERVED. THIS DRAWING MAY NOT BE REPRODUCED OR TRANSMITTED IN ANY FORM OR BY ANY MEANS IN PART OR IN WHOLE WITHOUT PERMISSION OF MORRIS BRAY MARTIN OLLMANN PTY. LTD.

ALL LEVELS AND DIMENSIONS TO BE VERIFIED PRIOR TO COMMENCEMENT OF WORK.
USE FIGURED DIMENSIONS ONLY. DO NOT SCALE.

ALL WORK TO COMPLY WITH CURRENT REGULATIONS AND S.A.A. STANDARDS.

LEGEND:

ALL DIMENSIONS ARE TO STRUCTURE OR FRAMING (IE EXCLUDES FINISHES) UNLESS OTHERWISE STATED

EX 158.800	EXISTING LEVEL
158.800	NEW LEVEL
FFL	FINISH FLOOR LEVEL
SFL	SLAB FLOOR LEVEL
AFL	ABOVE SLAB FLOOR LEVEL (CEILING HEIGHT)
HOB XX	XXmm HIGH HOB ABOVE SLAB FINISH LEVEL
BAL XX	BALCONY TYPE
FD	FIRE DOOR (RATING SAME AS WALL)
DR	GLAZING TO BE DRENCHED
NC	NO CEILING, PAINT FINISH
F11	180/180/180
F12	180/-/-
F13	-/180/180
F14	180/120/120
F21	120/120/120
F22	120/-/-
F23	-/120/120
F31	90/90/90
F32	-/90/90
F41	60/60/60

No.	Initial	DATE	REVISION / ISSUE DETAILS
[05]	MB	31.08.11	[05]
[04]	MB	16.08.11	Enclosed link bridges delete lvl 6
[03]	MB	11.08.11	Information. Revised extent of plantroom. Wards added to half floor
[02]	MB	01.08.11	Information. Revised Core. Ext Walls. Stairs.
[01]	MB	11.07.11	Information
PC1	MB	19.05.11	Information

SYDNEY ADVENTIST HOSPITAL
185 FOX VALLEY RD
WAHROONGA NSW 2065
phone : +61 2 9487 9111
fax : +61 2 9487 9268

MBMO
MORRIS BRAY MARTIN OLLMANN
186-188 Willoughby Rd
Crows Nest NSW 2065 Australia
ABN 90 130 671 051
T +61 2 9101 2000
info@mbmo.com.au
www.mbmo.com.au
NSW Architects Registration Board Nominated Architects: Terry Morris 3354 Garry Bray 3055

HASSELL
Level 2 88 Cumberland Street Sydney NSW Australia 2000
GPO Box 5487 Sydney NSW 2001
T +61 2 9101 2000 www.hassell.com.au
Architecture Interior Design Landscape Architecture Planning Urban Design
Australia PR China Hong Kong SAR Singapore Thailand

PROJECT:

STAGE 1 REDEVELOPMENT

C - CLINICAL SERVICES BUILDING

DRAWING TITLE:

CSB Level 6

SCALE:	DRAWN BY:	PLOT DATE:	CHECKED:	QA:
1:200 @B1	MB	31/08/2011		GB

PROJECT NUMBER:	DRAWING NUMBER:	ISSUE:
11100	C-A-116	[05]